JULY 2010 | VOLUME 50 ~ ISSUE 07

Commodore: Mary Foster
Editor: Liz Campbell
Asst: Frank & Sharon Sullivan

Channel Islands Yacht Club

currents

CIYC is located at Lat 34º 09' 48.9" N; 119º 13' 35.6" W
4100 Harbor Blvd., Oxnard, CA 93035. Phone (805) 985-2492

Congratulations Jerry

After 42 years in the making, **Jerry Wood** received a well-deserved Purple Heart he earned as a young marine in Vietnam on his birthday, **July 4th, 1968**. He was saluted by veteran members of CIYC. He is a real **'Born on the 4th of July'** Guy!

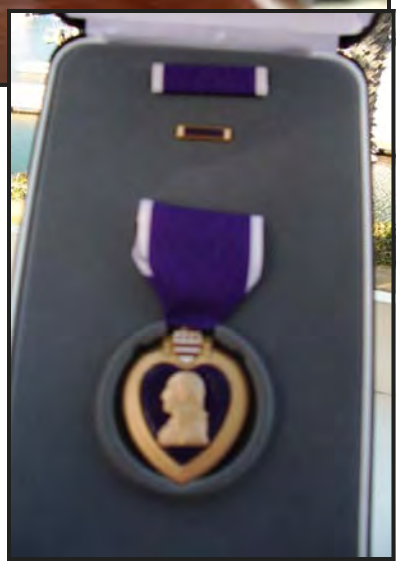

- MESSAGE FROM THE COMMODORE……..2
- MESSAGE FROM THE VICE COMMODORE……..3
- MESSAGE FROM THE REAR COMMODORE…….4
- CHANNEL ISLANDERS MESSAGE……4
- HISTORIAN ……..5
- FLEET SURGEON……..6
- GALLEY NEWS……..7
- ANGLER'S CORNER …….8
- CALENDAR……..12
- MONTH'S EVENTS……16
- ROSTER UPDATE……..18
- BIRTHDAY / ANNIVERSARY .19
- HOW TO CONTACT US……..19
- ADVERTISING PARTNERS …20

Message From The Commodore **Mary Foster**

The past six months have flown. It is hard to believe we are half way through the year.

We have completed a tremendous project in getting the by-laws of the Channel Islands Yacht Club in line. You should have received your draft of the revised by-laws as approved by your Board of Directors. I wish to thank the past Commodores of your club for the diligent pains taking hours they spent on gathering the data, discussions and revision after revision. The final draft is now in your hands. Take the time to review the documents and be in attendance at the July 16th called meeting and cast your vote to get this approved and filed with the State. This meeting will be conducted in respect to the by-laws only. Time permitting we will have a general meeting at the close of the called meeting. During this meeting we will elect the nominating committee for 2010. The appointed Board members for this committee of five, are Ted Hetherington and Frank Sullivan. The regular membership will elect the additional 3 members to complete this committee. The members having served their elected terms are Connie Calo, Diane Miner and Jackie Biederman. We thank these members for an outstanding performance and sincerely hope they will consider running for another term.

Larry Golkin has resigned his position on the board to pursue his dream of cruising the inter waters. **Mary Howard** has graciously accepted the request to serve on the Board in Larry's place for the remainder of the year. We thank you Larry and Brenda for your dedicated service to Channel Islands Yacht Club. I envy you for being able to pursue your dream as well as being very happy for you. Larry and Brenda you will be missed. Our best wishes are with you both and please keep us informed of your journey.

We have six months of hard diligent work ahead of us.

We must get behind the membership drive and recruit new members. **Francene Thomas**, **Shelly** and **Nancy Berger**, and the leader of the team effort is **Kelly** and **Tom Warshauer**. Not only have these recruiters brought in new members they have club credit to support their efforts. This is an opportunity to get credit to spend at your club as well as introducing new members to an excellent Yacht Club that they can take pride in.

I never get tired of saying thank you to the members that give the support and dedication to make our club the best. Your **RAMS** have stood up and given the full support to the racing they support and their Vice Commodore **Georgie Olsen**.

If you have not played or been to a game of **Bocce Ball** you are missing fun, thank you to Dana Hamilton, Dan and Shelly Ward and our every ready Ruth Hatcher. We have many activities planned and there is something for everyone and we give you many options to enjoy your selves. Excellent meals are served, cruising, racing, cruiser navigation and events 6 days a week.

We will have had our first dingy brunch of the season, thank you **Sherry Brisbane**, **Pat**, **Bob**, **Sherry** and **son Sean Heatherly** for heading up this event. Thank you **Charlie** and **Dale** for the use of your beautiful home for this fun event. Watch for the next one as members offer the use of their homes.

Thank you to our TGIF horse races **Joyce** and **Clark**, **Bill** and **Vera** this team always has an excellent event.

Kim Hughes and **Debra Tyhurst** have brought to Channel Islands Yacht Club a taste of elegance with a special flair with **Vera's Baubles**. Many hours are spent in creating the displays and conducting the auction and planning the next event thank you.

I personally take pride in what Channel Islands Yacht Club is and stands for. I especially take pride in being a part of an outstanding Board of Directors who has the best interest of your club at heart. When you see them in and around the club take the time to say thank you and give a pat on the back for a job well done.

Thank you **Carol Naylor** for an outstanding roster as always Carol puts this together gets the pictures and than gets it printed, packaged and labeled. Your copy may be picked up in the downstairs lobby.

Liz Campbell who puts together the Currents you will see her here day after day. We still needs a lap-top computer to ease her work load. We thank you Ed Calo for your tireless effort in keeping our house in order. We thank our cooks, our bar staff and bar manager.

Think about this little piece of knowledge our table setters under the direction of **Sharon Sullivan** are here every Saturday for 52 weeks a year this will give an average of 4,160 place settings not counting the arrangements, the table cloths and napkin folding.

Our bookkeeper **Pat Madden**, we have the return of **Megan** at our front desk. Stop by say hello to these wonderful people.

Our very own **Ellie Bishop** aka Baby Jane for our membership data base entry, name tags and keeping files up to date as well as other numerous tasks.

Barbara Brauns thank you for handling our hospitality and open house events. Barbara is always there with a beautiful smile and a welcome to prospective members.

Roxy, our Chaplin always being there to comfort our members during tragic times. Roxy shares with us her special way of making us feel good.

I could go on and on. There is so much done by our members if I have not mentioned you here you are not overlooked or forgotten. Members please take the time to thank everyone. Volunteer your time to support the self help of our club you will be surprised on how much enjoyment you will receive in knowing you helped make it happen. **Again thank you everyone and never stop giving**.

Mary

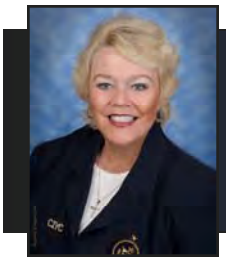

Message From The Vice Commodore **Georgie Olsen**

Well Boaters how does it get much better? I sure don't know. The Memorial Day Weekend was filled with fun laughter and lots of booze. We had 4 boats go to **Marina Del Rey** and they all had a wonderful time.

Weather was perfect not only for the Del Rey Boaters but the Island cruisers as well. Those who went to Del Rey had a wonderful Cocktail party on Bother me Tomorrow hosted by **Tim and Catherine Smith**. Saturday we all had a great dinner at the Del Ray Yacht Club as well as Sunday Brunch. Thanks to their club for the great hospitality. Coming home was a snap and we were all grateful. Thank you Sea God.

Now onto the **Bob Cooke Memorial Double-handed Race**, I can only say WOW! we had 20 boats in all. It was a wonderful site to see. There were 3 different classes: Spinnaker, Non-Spin 1, Non-Spin 2. In Spinnaker the winners were: 1st, Maine Squeeze, 2nd Tortoise, 3rd Colt. In Non-Spin 1, 1st Pangea, 2nd Funatic, 3rd, West Wing, in Non-Spin 2, 1st Out Patient, 2nd Breezy, 3rd, Velero.

Truly Bob Cooke would have been very proud of the great sportsmanship and camaraderie that was had by all.

Our Very own **Jack** put on a great meal for all after the race and the libations ran ramped. Good food and laughter was had by everyone on this special day.

We also hosted the **3rd John Larson Memorial race** on the 13th. Betty and Deb outdid themselves to make this a special day for all who joined in. There were 7 Captains in all and a great day. The winners were: Non Spinnaker, 1st Breeze, 2nd, Out Patient, 3rd, Quiet Times, 4th, West Wing, 5th, Mystic Flyer, Fusee was the only Spinnaker entry. We did have a Multi Hull also called Tomahawk. You all are winners as far as I'm concerned. Thank you for making this such a tribute to a very fine man, father and husband.

We had a great **dingy party** at **Charlie Millers house** with great food, good music, our very special bartenders who volunteered their time to pour great drinks and most of all the friendships, laughter and overall wonderful time had by all. A very special thanks to Sherrie Brisbane and her crew of wonderful helpers, you all made this a super day.

We have a **Cruise to Frys** coming over the **4th** so put this on your Calendar.

May the Gods that shine on our beautiful sea bring you all home safely home to CIYC
Vice Commodore Georgie Olsen

Message From The Rear Commodore **Connie Calo**

There are many ways to contribute to your Club. One is by attending and helping with the **Ship Shape Saturdays** which are usually scheduled once a month. We do have cleaners that come in twice a week to vacuum, dust, mop, etc., but there are many other things that need to be done to keep the Club looking good and running properly.

I would like to thank the members who work tirelessly and selflessly at our **Ship Shape Saturdays**.

This is your Club and everyone needs to do there part in keeping it clean.

Connie

Message From Channel Islanders First Mate **Daphne Hetherington**

As many of you might know, in order to get the Currents to print in time to meet the first of each month's mailings, many times events in that particular month may go un-mentioned or lightly touched upon. That being said, on **May 22**, we had a wonderfully fun and successful fundraiser, our **annual fashion show**. Thanks to all our gorgeous models, **Laurie Preston**, **Lorie Robinson**, **Rosemary Lippert**, and **Nancy Latham**. You guys made this year's show very special. Big, big thanks to our Beefeaters led by none other than Tom Naylor (you too Carol!) for preparing that fabulous dinner. Oh!! And how about our debonair escort — **Mr. Ed Calo**!!, and Mr. Tickle the Ivories — **Mr. Tom Warden** — thanks gentlemen for your great contributions to our success.

Father's Day dinner was great. Your Islanders' Board of Directors once again came through with flying colors, and kisses, hugs and much appreciation to Past Commodore, Dana Hamilton for stepping up to the plate to help with the grilling.

Our June general membership meeting was held at **La Dolce Vita on 6/17** and we appreciate all who attended. Your Second Mate, Francene, has listened to you and tried very hard to make your suggestions happen. Our next **general membership meeting** will be on **August 19** at **Yolandas Mexican Café in Oxnard**. This is a very important meeting as we will choose a nominating committee for your 2011 Board of Directors, which will be comprised of 3 non-board members as well as 2 of our Board members. Our elections will be held at the **October general meeting**. We have such a great group and are so pleased with the increase in membership we have this year. New members mean so much to any organization and I encourage you to consider a position on our 2011 Board of Directors or as one of our Committee Chairs.

Don't forget to mark you calendars for our next **Sunday Champagne Brunch**, **Sunday, August 8**. More info to follow in next month's issue.

HAPPY 4TH OF JULY AND GOD BLESS AMERICA!! Your First Mate

Daphne

A great big thank you to everyone for all the wonderful get well greetings cards, e-mails and to all those asking and thinking about me. Just knowing you cared helped me so much. Hope to be back with you all soon,

hugs and kisses to all, Ann.

HISTORIAN : CLUB EVENTS THAT CREATE HISTORY

"History is written by the winners. The loser's side is never heard at all " (author unknown). At CIYC we have been winners now for 50 years and we have a very, very rich history.

Many years of our history have been recorded in the photo albums that are on the shelves on the mid-landing stairway. There are 71 in all. Each album has been labeled by year . There are **28 labeled with each year's Commodore's name** and that year's pictures and stories. There are **20** of **newspaper and magazine clippings by year**. There are also **23** photo albums of the **Channel Islanders**.

When you are at the club, take an album up to the fireplace lounge, have your favorite beverage and enjoy the photos of events and the people of past years, of whichever year you choose.. You will soon recognize that many of the events that we enjoy each year have been on our social menu for many years.

Occasionally, I will take down the album for **1977**, my year as Commodore, to relive what was to me an exciting and rewarding year. Not all was easy .We were building the clubhouse as we know it now , but we had parties and had fun. The first annual Cinco de Mayo party was held in the patio on May 1 with a mariachi band and with all of the good Mexican fare . Bridges were built over the six foot deep trenches for the new plumbing lines to the new bar and nw restrooms . What a party. A little later on August 20, when the big ballroom had a roof and was enclosed , I said "This looks like a barn". So, we had a barn dance with a 6 piece country western band, hay bales all over the floor for seating, a temporary bar constructed, and a full country barbecue dinner served.

On **April 16, 1977** our new building was far enough along in the construction phase that we could have a building dedication and ground breaking champagne party. Almost all members were there in full club dress. The chaplain dedicated the building. Then we had the nailing ceremony. The contractor had built the 2x4 framing for what is now the East facing the docks and the South walls of the bar room, braced in place but not nailed down to the sole plate -- to the flooring. Every member was to hammer in a 16d nail into the floor plate and then sign their name alongside the nail with a waterproof ink pen. I asked P/C Capt. A.A. Oakley to drive in the first nail because of his major contributions to CIYC , followed by P/C Hubert Catlin, our first Commodore . Then all members drove in their nail and signed with waterproof ink pens. This year, **P/C Dick Olson**, while they were renovating the bar area noted that **the signatures are still there after 33 years.**

Each album has as many memories to tell . The albums are there for you to enjoy and learn a little more about the **history of CIYC**.

M. Wendell Morrisset, historian, P/C 1977

Fleet Surgeon
Karen Berlin RNC

I hope this article finds you all well and happy. I want to apologize for not placing a article last month. I am recovering from a total knee replacement and was just to under the weather. Thanks for all your patience.

I though a lot about this article and what might be good food for thought for everyone. I am also guilty of not being prepared for a disaster, most importantly for all of us a earthquake. We as you are all aware of sitting on many faults and there are many all over California. There are several ways you can plan and prepare fairly easily.

There are six ways to plan ahead for a earthquake

1. Check for hazards in the home
2. Identify safe places indoors and outdoors
3. Educate yourself and the family
4. Have disaster supplies on hand
5. Develop an emergency communication plan
6. Help your community get ready.

What to do during a earthquake is also something to think ahead about. If you are indoors you need to drop to the ground and take cover. I am not sure if some of you might have seen a article that went throughout e-mail that said instead of getting under things to get next to sturdy things. The rational for this is that when things fall down they fall on the bed or couch or sturdy table and there is usually a free space next to them that may keep you from being trapped. Also thinking about what you might do if you are outdoors or in a moving vehicle, and what if you are trapped under debris.

What can you expect after an earthquake? Expect aftershocks, you will most likely be listening to a battery operated radio or TV. Costco once offered crank flashlights and they also had a radio as part of them. Use your phone only for emergencies. Be sure to open cabinets cautiously, stay away from damaged areas, be aware of possible tsunamis if you live in a costal area, help injured and trapped persons, clean up spilled medicines, bleaches, gasoline or other flammable liquids immediately. Inspect the entire length of chimneys for damage. Check for gas leaks. Look for electrical system damage. Also check for sewage and water lines damage.

I could go on and on with this but you can go online and find endless lists of places to get supplies especially for this situation. FEMA has a long list of things to do and not and also the fire dept. Having a two-week supply of your medications set aside for this situation is very important. Have a pair of shoes and a flashlight by your bedside.

I hope some of this helps you all out and maybe spark a interest in being prepared for this type of disaster. We all take this for granted and if you look around the world disasters are happening everywhere. We know we have faults that are just waiting to let loose.

Thanks again for your patience with my recovery.
I hope everyone has a great month and is well.
Karen Berlin

Galley News
Connie Calo

WEDNESDAY NIGHT DINNERS
6:30 P.M.
$10:00

WATCH YOUR E-MAILS AND
BULLENTIN BOARDS FOR MENUS

July 7, 2010
Chef Opal Gilpin

July 14, 2010
Chef Diane Miner

July 21, 2010
Chef Shelly Ward

July 28, 2010
Chef Charlie Miller

SATURDAY NIGHT DINNERS
7:00 P.M.

WATCH YOUR E-MAILS AND
BULLENTIN BOARDS FOR MENUS

July 3, 2010
No Dinner
Fourth of July BBQ at 5:00 p.m.

July 10, 2010
No Dinner
Wine and Cheese Festival on Sunday
July 11, 2010 at 3:00 p.m.

July 17, 2010
Beefeaters

July 24, 2010
Epicureans

July 31, 2010
Amazing Appetizers by Jack Borkowski
Barbara Brauns' Show

Anglers' Corner

By Frank Sullivan

We have been diligently working on the White Seabass Pens. The amount of work necessary to put it back in order seems to expand as we go. We are getting very close to being able to receive fish to grow out.

July will be a very busy month for CIYC Anglers with the Ladies' Tournament on the 10th, the Marlin Fishing Seminar on the 17th and the Men's Tournament on the 26th. The weather seems to be improving and water temperatures are on the increase, finally.

Upcoming events:

Saturday July 10th **Ladies' Fishing Tourney**
Saturday July 17th **Marlin Fishing Seminar**
Sunday July 26th **Men's' Fishing Tourney**

"Big Fish of the Month"
$50 prize
is awarded at the end of every month...however, you can only win once per year. Legal fin fish only and no sharks.

"Big Fish of the Year"
At the end of the year there will be a Big Fish of the Year award for $100.00. it does not have to be one of the monthly winners. it can be a tourney fish or not. so if you win one month don't quit. the next fish you catch may be worth $$$$

White Seabass Pens

CIYC Lady Anglers

July 10th 2010

The annual Ladies fishing tourney has been rescheduled to Saturday July 10, 2010; 1am to 4pm. The weigh in is at CIYC at 4PM. Sign up is $10 and the prizes will be distributed at 50% for 1st place, 30% 2nd place, and 20% 3rd place, the Sign-up list is in the bar or e-mail me at frank.sullivan@roadrunner.com .

This event, in the past has been a blast. If you are a boat owner please let me know if you are willing to take on some of these ladies. If you are a lady wishing to fish the tourney and don't have a ride let me know. I checked the tides and the moon phase and it all looks good. If the weather is good we should have a great time.

Good Luck, remember Tourney fish don't count for Big Fish of the Month, and so keep turning them in.

Frank Sullivan

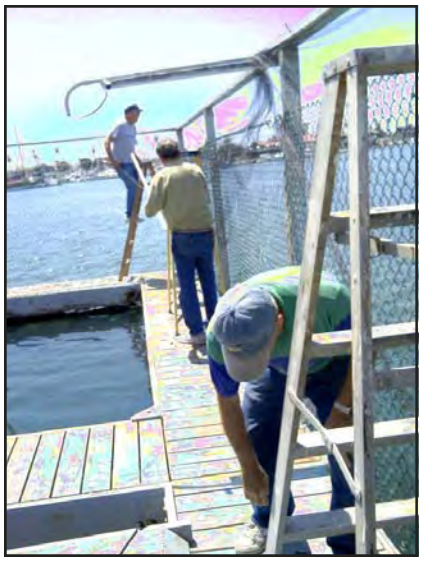

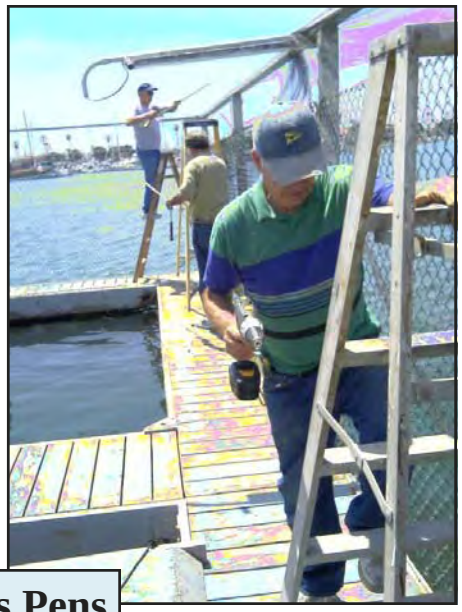

White Seabass Pens

CIYC Men Anglers

July 25th 2010

The annual Men's fishing tourney has been rescheduled to Sunday July 25, 2010; 1am to 4pm. The weigh in is at CIYC at 4PM. Sign up is $10 and the prizes will be distributed at 50% for 1st place, 30% 2nd place, and 20% 3rd place, the Sign-up list is in the bar or e-mail me at frank.sullivan@roadrunner.com .

This event, in the past has been a blast. If you are a boat owner please let me know if you are willing to take on some of these Anglers. If you wish to fish the tourney and don't have a ride let me know. I checked the tides and the moon phase and it all looks good. If the weather is good we should have a great time.

Good Luck, remember Tourney fish don't count for Big Fish of the Month, and so keep turning them in.

Frank Sullivan
Director, Anglers' Chair

OXNARD Canoe and Kayak

Be a part of outrigger racing history!

August 14, 2010

Anacapa Classic

Would you like to be a part of an exciting, fun, scenic competition on the water? Sign up to "escort" an outrigger canoe team as they race across the Channel and back. This is a renewal of a race held in the late 70's, but with a new twist. Coed teams of 12 (6 in the canoe and 6 on your escort boat) will race from CI Harbor to Arch Rock, along the coast of Anacapa and back – about 30 miles. Every 30 minutes, the escort boat pulls ahead, drops 6 paddlers in the water, then swings back and picks up the paddlers who just finished paddling.

"Escort boats are a crucial and active part of this race"

Requirements:

26-38 foot motor-powered boat
Marine radio for race communication & safety
GPS (desired)
Safety equipment – tow rope, throw buoy, first aid kit
Room to stow minimal crew gear – jackets, snacks, water, etc.

Fri. 8/13: Evening Safety Meeting (HS lot - Curlew Way)
Check- in (gas expenses covered)
Meet your crew & plan a morning meeting place

Sat. 8/14 Meet up with your crew, load gear
8:30 am race start (est. finish 12:30 – 2:00 pm)
After-race party and awards

Contact: Stephanie Huhn (805) 320-1314
stephatsea@hotmail.com

Sponsored by Oxnard Canoe and Kayak

July 2010

Channel Islands Yacht Club

Sun	Mon	Tue	Wed	Thu	Fri	Sat
Bar Hours **Sundays 1pm to close,** **Mondays Closed** **Tuesdays- Thursdays 5pm to close, Fridays & Saturdays 4pm to close**				1 10:30am Islanders BOD Bocce Ball 5:30	2 HAPPY HOUR 4-6 TGIF Fry's Cruise	3 No dinner
4 Independence Day 5pm dinner 7pm Fireworks Fry's Cruise	5 USCG-Aux Nav. Class in Dining Room 7-9pm	6 British Brass Band @ CIYC—7:00 Bar Opens @ 5pm NO Movie night	7 Wed. Night Fun night & Bingo Dinner 6:30 pm Bingo 7:30 pm	8 Bocce Ball 5:30	9 HAPPY HOUR 4-6 Birth Day Bash	10 Ladies' Fishing Tourney No dinner
11 Sunday afternoon At CIYC 3 pm Wine & Cheese Tasting	12 USCG-Aux Nav. Class in Dining Room 7-9pm 6:30pm BOD Meeting	13 Bar open 5pm Movie night-630pm	14 Wed. Night Fun night & Bingo Dinner 6:30 pm Bingo 7:30 pm	15 Bocce Ball 5:30	16 HAPPY HOUR 4-6 7pm Called meeting General meeting follows	17 9am Shipshape 1-3pm Marlin Fishing Seminar 7pm Beef Eaters dinner
18 Sunday afternoon At CIYC Memorial for Harry Meinke	19 USCG-Aux Nav. Class in Dining Room 7-9pm	20 Bar open 5pm Movie night-630pm	21 Wed. Night Fun night & Bingo Dinner 6:30 pm Bingo 7:30 pm	22 Bocce Ball 5:30	23 HAPPY HOUR 4-6	24 7pm dinner
25 Sunday afternoon At CIYC Men's' Fishing Tourney	26 USCG-Aux Nav. Class in Dining Room 7-9pm	27 Bar open 5pm Movie night-630pm	28 Wed. Night Fun night & Bingo Dinner 6:30 pm Bingo 7:30 pm	29 Bocce Ball 5:30	30 HAPPY HOUR 4-6	31 7pm dinner 7pm Talent show

August 2010

Channel Islands Yacht Club

Sun	Mon	Tue	Wed	Thu	Fri	Sat
1 **Sunday afternoon** **At CIYC**	2 USCG-Aux Nav-Class In Dinning Room	3 **British Brass Band @ CIYC—7pm** **Bar Opens @ 5pm**	4 **Wed. Night Fun night & Bingo** **Dinner 6:30 pm** **Bingo 7:30 pm**	5 **10:30am Islanders BOD** **Bocce Ball 5:30**	6 **HAPPY HOUR 4-6**	7 **7pm dinner**
8 **1pm Islanders Brunch** **Sunday afternoon** **At CIYC**	9 USCG-Aux Nav-Class In Dining Room	10 **Bar open 5pm** **Movie night-630pm**	11 **Wed. Night Fun night & Bingo** **Dinner 6:30 pm** **Bingo 7:30 pm**	12 Ramadan **Bocce Ball 5:30**	13 **HAPPY HOUR 4-6** **Birth Day Bash**	14 **Neil Underwood Regatta** **7pm dinner** Catalina Cruise
15 **Sunday afternoon** **At CIYC** **1-4pm Open house**	16 USCG-Aux Nav-Class In Dining Room	17 **Bar open 5pm** **Movie night-630pm** **7pm BOD Meeting**	18 **Wed. Night Fun night & Bingo** **Dinner 6:30pm** **Bingo 7:30 pm** Catalina Cruise	19 **11:30 Islanders Lunch-eon @ Yolanda's** **Bocce Ball 5:30**	20 **HAPPY HOUR 4-6** **TGIF**	21 **SBCS Cruiser Nav #4 –** **No Dinner**
22 **1pm Dingy party** **Sunday afternoon** **At CIYC**	23	24 **Bar open 5pm** **Movie night-630pm**	25 **Wed. Night Fun night & Bingo** **Dinner 6:30 pm** **Bingo 7:30 pm**	26 **Bocce Ball 5:30**	27 **HAPPY HOUR 4-6** **7pm Gen meeting** **Nominations**	28 **7pm Beef Eaters dinner**
29 **Sunday afternoon** **At CIYC** **Dining Room Rented**	30	31 **Bar open 5pm** **Movie night-630pm**				

Bar Hours
Sundays 1pm to close,
Mondays Closed
Tuesdays- Thursdays 5pm to close,
Fridays & Saturdays 4pm to close

Congratulations Jerry

THEY'RE OFF AND RUNNING !!!
TGIF - JULY 2ND

TGIF will be held on **July 2nd** which will again feature our famous **FISH FRY**, **ponies**, wanna be **jockeys**, **wagering**, and **raffles**. Dinner will be served at **6:30** followed immediately by the races and raffles. Come bet on your favorite fillie, nag, number or jockey. **Fun will be had by all!!**

Joyce and Clark, TGIF Chairpersons

Wendell Morrisset - Skagway, Alaska
Snow blower of Yukon

Wendell Morrisset -
White Pass narrow gauge steam train
Route of gold miners, 1888-1904

C.I.Y.C. Bridge Group

We had a bridge game **June 23** with 12 members and guests. The game started at two, and we played six rounds. The winners were:

First: Al Gilford
Second: Marcia Meinke
Third: Margie Estes

Our next games will be **July 14**, and **July 28**. All games start at two p.m.

There is some interest in starting a **beginners group**, and it will begin in **July**. Interested persons should contact **Kitty Brown 985-2355**, or **Carter Gage 815-3733.**

July 11, 2010

Come join your fellow club members
for wine tasting and
a selection of epicurean delights.
Four domestic wineries
along with an international table
will be available for you pleasure.

Participating Domestic Wineries
Ferrari Carano, Of Sonoma Ca.
***
Robert Mondavi, Of Napa Valley
***
Laetitia, Of Arroyo Grande Valley
***
Mumm, Of Napa Valley
***
International Table Selections
From,
New Zealand, Chile, Europe

Tasting Starts at 3:00pm
Registration Opens 2:30

Call Connie Calo or Jack Borkowski

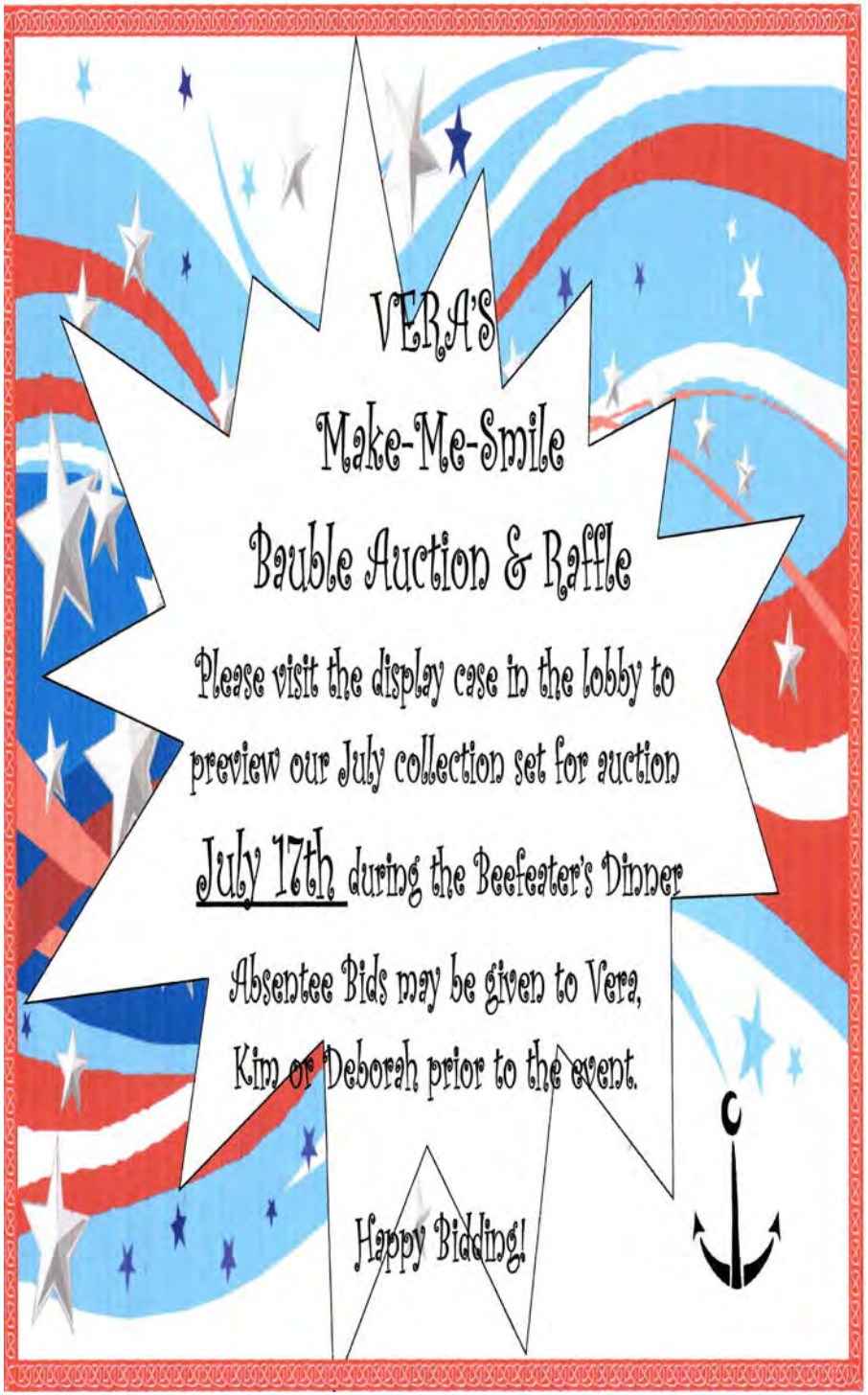

July 24th
An Epicurean Delight

Come Join

Vera
and her crew

For another wonderful
gourmet delight

Green Salad w/Feta Cheese
Lebanese Lemon Chicken
Couscous
Roasted Carrots

Baklava
And
Frozen Yogurt

$15.00

July 31, 2009
7:30
CIYC presents…….
Stage to Screen
A Musical Extravaganza
$10.00

You are cordially invited
to Channel Islands Yacht Club
for an evening of fun and entertainment.
Come experience the songs that moved you
on the stage and screen.

Your talented fellow members will be giving you
A night of toe tapping, heart warming renditions
of your favorite songs and music
from Broadway to Movie Musicals.

Sign up early, It's usually a sell out….

"No dinner but appetizers will be served at 6:30" (included in price)

Roster Update

Addresses with held for internet publishing, be sure to introduce yourselves to our NEW MEMBERS

#122
Ireland, Eric
Sherie Ireland

Port Hueneme, CA 93035
Land: (805) 832-4165
Cell: (805) 276-1757

#
Klug, Bill
Donna Eyman

Oxnard, CA 93035
Land:
Cell: (805) 501-8136

#101
Quin, Jeffrey H.
Mary J. Quin

Camarillo, CA 93012
Land: (805) 482-2411
Cell: (805) 760-0819

Congratulations Jerry!

A 'Born on the 4th of July' Guy!

Birthday/Anniversary Bash -"Friday, July 9th"

Come and join us for our monthly celebration for members whose birthday or anniversaries are in July.
Bring "munchies" to share and there is always a great birthday cake!
Any questions see Rosemary Lippert.

***July Birthday Celebrations are**: Jack Borkowski, Linda Scarpino, Jerry Wood, Vicki Nutter, Connie Calo, Kathy Edwards, Kim Hughes, John Occhituto, Linda Buckingham, Jean Gilbert, Karyn Grencius, Skip Miser, Lee Miser, Johanne Berg, Laurie Preston, DeDe O'Connor, Rick Tyhurst, Veronica Scheja, Kathy Newhard, Kitty Brown, Mary Ann Moore, Bob Deyling, Bill Magee, Cary Verstynen, William Sabol, Frank Sullivan, Bev Whisman.*

***July Anniversaries are**: Bill and Ann Crowe & Jerry and Mary Barker.*

We need PICTURES!!!

AUGUST ARTICLES
DUE JULY 15, 2010
Email articles to:
currents@ciyc.com
or lizcaffrey@aol.com

Contact us at these CIYC email addresses

Name	CIYC.com
CIYC Office	office@ciyc.com
CIYC Commodore	commodore@ciyc.com
CIYC Vice Commodore	vicecommodore@ciyc.com
CIYC Rear Commodore	rearcommodore@ciyc.com
CIYC Membership	membership@ciyc.com
CIYC Currents Editor	currents@ciyc.com
CIYC Port Captain	portcaptain@ciyc.com
CIYC Dinner Reservations	reservations@ciyc.com

Currents is
a monthly publication of
Channel Islands Yacht Club
4100 South Harbor Boulevard
Oxnard, CA 93035
805-985-2492

Editor **Liz Campbell**
(805) 382-6819
Assist. Editors **Frank & Sharon Sullivan**
(805) 205-4073
Mailing **Liz Campbell**
Advertising **Sherry Brisbane**
(805) 497-6012

Ad Size	Dimen-sions High x Wide	Inside Pages	Inside Back	1 year -20%
Biz Card	2.0"x 3.5"	$18/mo		$172.80/yr
1/4 page	4.5"x 3.5"	$28/mo		$268.80/yr
1/2 page	4.25"x 7"	$48/mo		$460.80/yr
Full page	7"x 9"	$78/mo	$95/mo	in/$748.80 bk/$912.00

THE CLEAR CHOICE
DEBORAH TYHURST

VOTED AGENT OF THE YEAR

CHANNEL ISLANDS BEACH & MARINA OFFICE

Specializing in the sale of coastal community properties with honesty & integrity

www.oxnardbeachhomes.com

Troop Real Estate Inc.
Fine Estate PROPERTIES

Deborah Tyhurst
(805) 402-2027

Vista Pacific
DENTAL CARE
David R. Neumeister, D.D.S.
Glenn R. Simmons, D.D.S.
Nadia A. Sethi, D.D.S.
805-604-7695
www.VistaPacificDental.com

Thomas E. Holden, O.D.
General Optometry
Contact Lenses
Eye Diseases and Disorders
Lasik Co-management
Thomas E. Holden, O.D.
Lisa L. Knapp, O.D.
Steve Langsford, O.D.
Family Optometric Group
1545 West Fifth Street, Suite 100, Oxnard, CA 93030
(805) 382-2020 eyecare@familyoptometric.com

(818) 986-5682
(818) 710-8131
Fax: (818) 710-8551
THOMAS H. WARDEN
Attorney At Law
21031 Ventura Blvd.
12th Floor
Woodland Hills, CA 91364
THOMAS H. WARDEN LAW CORPORATION

INFLATABLE BOAT SPECIALISTS
Quality Sales & Service
New & Used
805.644.6290 Office
805.644.6419 FAX
3639 Harbor Blvd ▪ Ventura, CA ▪ 93001
www.inflatableboatsshop.com
ibs@inflatableboats.net
LOCATED AT THE ENTRANCE TO THE VENTURA HARBOR
ZODIAC

Newhard CONCRETE SAWING
Tom Newhard
Tel: (805) 482-6094
Fax: (805) 484-9084
Lic# 639723
Ground Penetrating Radar
Subsurface Imaging
Concrete Sawing and Drilling
84 Santa Cruz
Camarillo, CA 93010
Providing Excellent Service Since 1986

CUSTOM Embroidery
Now offering patagonia
Jackets & Fleece * Polo & T-shirts * Caps * Aprons * Bags * Events * Specialty Gifts
Teams * Wedding Items * Monograms * Names * Dates * Graphics
All work 100% guaranteed
1% of all Patagonia® purchases benefit Surfrider Foundation - Ventura County
805-654-0194
www.venturaembroidery.com
Ventura Harbor Village: 1575 Spinnaker Drive, Ste 206B

3401 W. 5TH STREET #150, OXNARD, CA 93030
(805) 985-9828 PHONE (805) 985-0703 FAX
www.beaconmarineelectronics.com
E-mail: beaconmarineelec@earthlink.net

"SERVICE AFTER THE SALE"

ELECTRIAL, RADAR, SONAR, CHARTING, AUTOPILOTS, GPS, GENERATORS, SOLAR, ENTERTAINMENT SYSTEMS, CORRISON SURVEYS, COMPASSES & DEVIATIONS, STEERING/CONTROL SYSTEMS, SAT TV & PHONE SYSTEMS, HYDRAULICS, COMPUTER INTEGRATION, SURVEILLANCE AND ALARM SYSTEMS, CONSULTATIONS

AUTHORIZED WARRANTY CENTER
NMEA & ABYC MEMBERS
FACTORY TRAINED TECHNICIANS
FCC LICENSED/RADAR ENDORSED

ASK FOR YOUR YACHT CLUB DISCOUNT!

www.cid.cc

CHANNEL ISLANDS DESIGN

805.382.4243

Your Local Advertising & Web Services Company in Channel Islands Harbor

For over 30 years... "Dedicated to The Growth of Your Company"

Web Design • Web Hosting • SEO • E-commerce • Programming
Logo Development • Brochures • Ad Campaigns • Packaging
Photography • Video • Multimedia Presentations • iPhone Apps

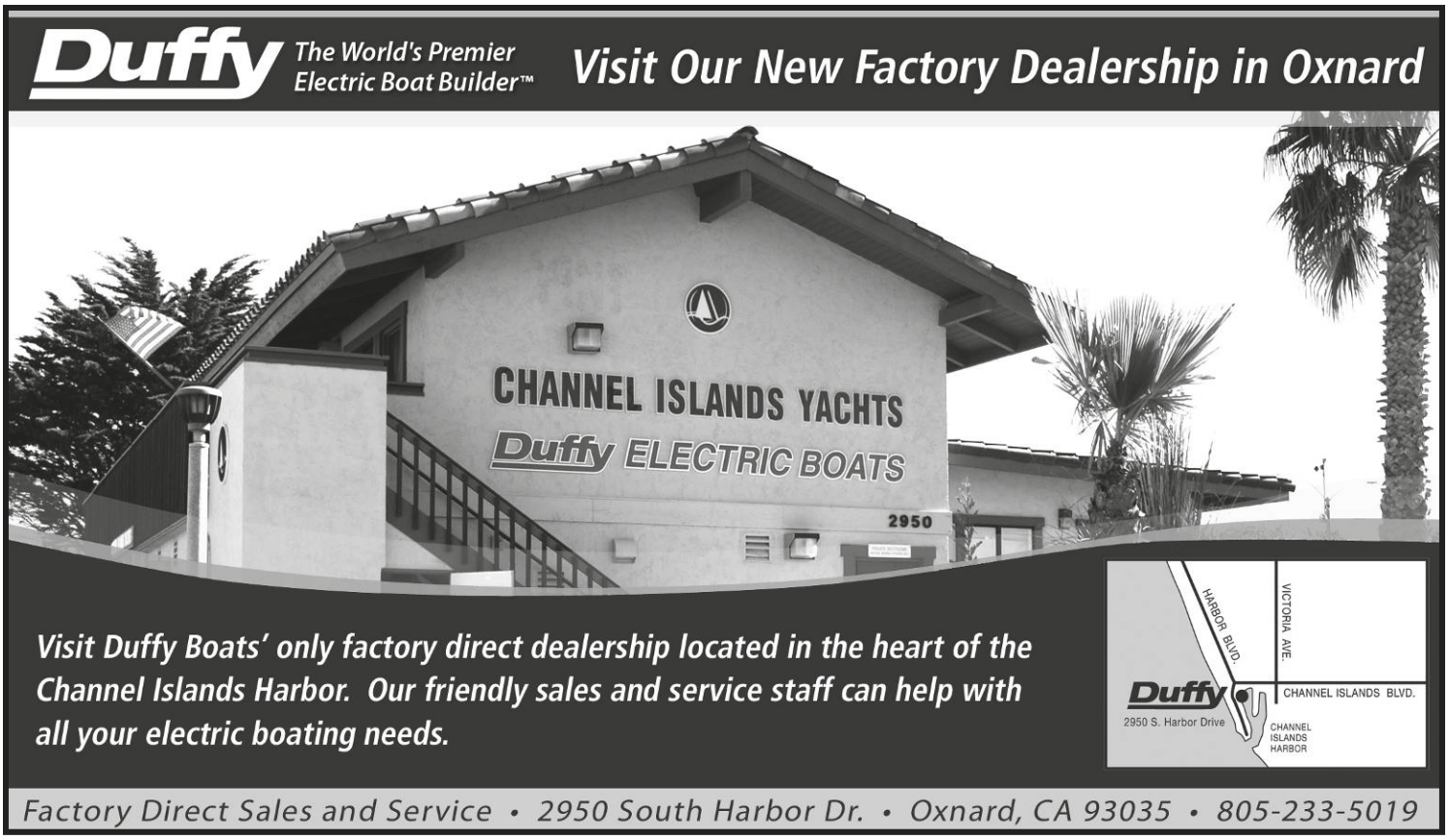
Duffy
The World's Premier Electric Boat Builder™
Visit Our New Factory Dealership in Oxnard
CHANNEL ISLANDS YACHTS
Duffy ELECTRIC BOATS
2950
Visit Duffy Boats' only factory direct dealership located in the heart of the Channel Islands Harbor. Our friendly sales and service staff can help with all your electric boating needs.
HARBOR BLVD.
VICTORIA AVE.
Duffy
2950 S. Harbor Drive
CHANNEL ISLANDS BLVD.
CHANNEL ISLANDS HARBOR
Factory Direct Sales and Service • 2950 South Harbor Dr. • Oxnard, CA 93035 • 805-233-5019

BELLPORT
Anacapa Marine Services
Brad Hawes
General Manager
3203 South Victoria Avenue
Oxnard, CA 93035
Tel: 805.985.1818 Fax: 805.985.5357
bhawes@bellportgroup.com

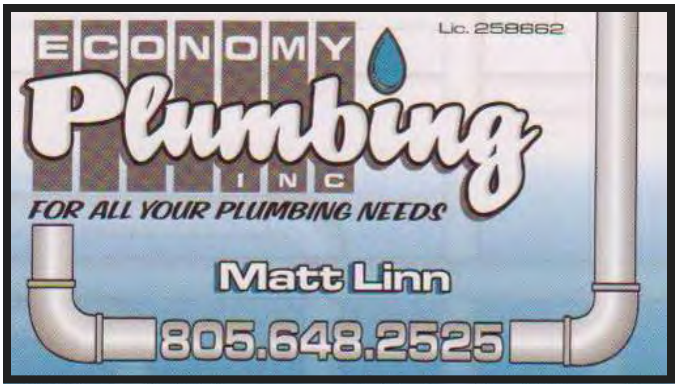
ECONOMY
Lic. 258662
Plumbing
INC
FOR ALL YOUR PLUMBING NEEDS
Matt Linn
805.648.2525

Tim Haapanen
(805) 377-6525
timonsisu@yahoo.com
Varnish/Bright Work
Yacht Maintenance
Licensed & Insured
Serving Ventura & Santa Barbara Counties

PENINSULA YACHT SALES
With more than 50 years combined service to the yachting community, we are ready, willing and able to help you navigate the complex intricacies of marketing, purchasing or trading a sailing or motor yacht... Call us today!
805.984.8550
3005 Peninsula Road ▶ Oxnard, CA 93035

4550 FALKIRK BAY

Mandalay Bay Boat Dock Home. One Story, 2 bedrooms & 2 baths with desirable Southern & Western Exposure... Newly remodeled & highly upgraded home is located on a beautifully landscaped Green Belt.. Features 2 boat docks with 40 Ft. easements & lots of room for all your water toys. Entertainer's Deck with custom awning & auto wind, spectacular channel views with a menagerie of crossing vessels. Great open floor plan, gourmet kitchen with top of the line appliances, tumbled marble w/abalone accents, custom cabinets, granite counter tops & ton of storage. Large master suite w/custom California closets. Both baths have been tastefully remodeled. Custom murals, high ceilings, double pane windows, ceiling fans & nautical fixtures add to the charm of this home. Indoor laundry room, finished garage, paved stone driveway.. This home is a true viewing experience.. Harbor Boat may be included with good offer....Voluntary HOA.. No Mello Roos.. Offered @ $1,149,950

Channel Islands Yacht Club

4100 Harbor Blvd.
Oxnard, CA 93035

(805) 985-2492

PRSRT STD
U.S. POSTAGE
PAID
Oxnard, Calif.
Permit No. 520

CHANGE SERVICE REQUESTED

CURRENTS SUBMISSIONS

E-mail submissions to
currents@ciyc.com
or send via facsimile to
(805) 985-2942

Volume 50 - No. 7

Currents is published monthly by the
Channel Islands Yacht Club,
4100 Harbor Blvd., Oxnard, CA 93035.

DEADLINE NOTICE:

Articles must be received by the 15th of the month preceding the next publication month.

Next deadline: July 15, 2010
for August, 2010 Issue

Riding The "Currents"

Show Us Where You've Taken Us

Wendell Morriset
Skagway, Alaska

Visit our website:
www.ciyc.com

Please submit **photos** taken at an **CIYC event** to **Liz Campbell** on a **CD or a file attached to an e-mail to: currents@ciyc.com**